

This drawing is the copyright of Axiom Architects. The contractor is to check all site dimensions and levels before work starts. This drawing must be read with and checked against all structural and other specialist drawings, specification and bills of quantities. Notify architect of any discrepancies. The contractor is to comply with all current British Standards and Building Regulations whether or not specifically stated on these drawings. Do not scale from drawings.

Licensable activities occur within the red line
Loose furniture is indicative only

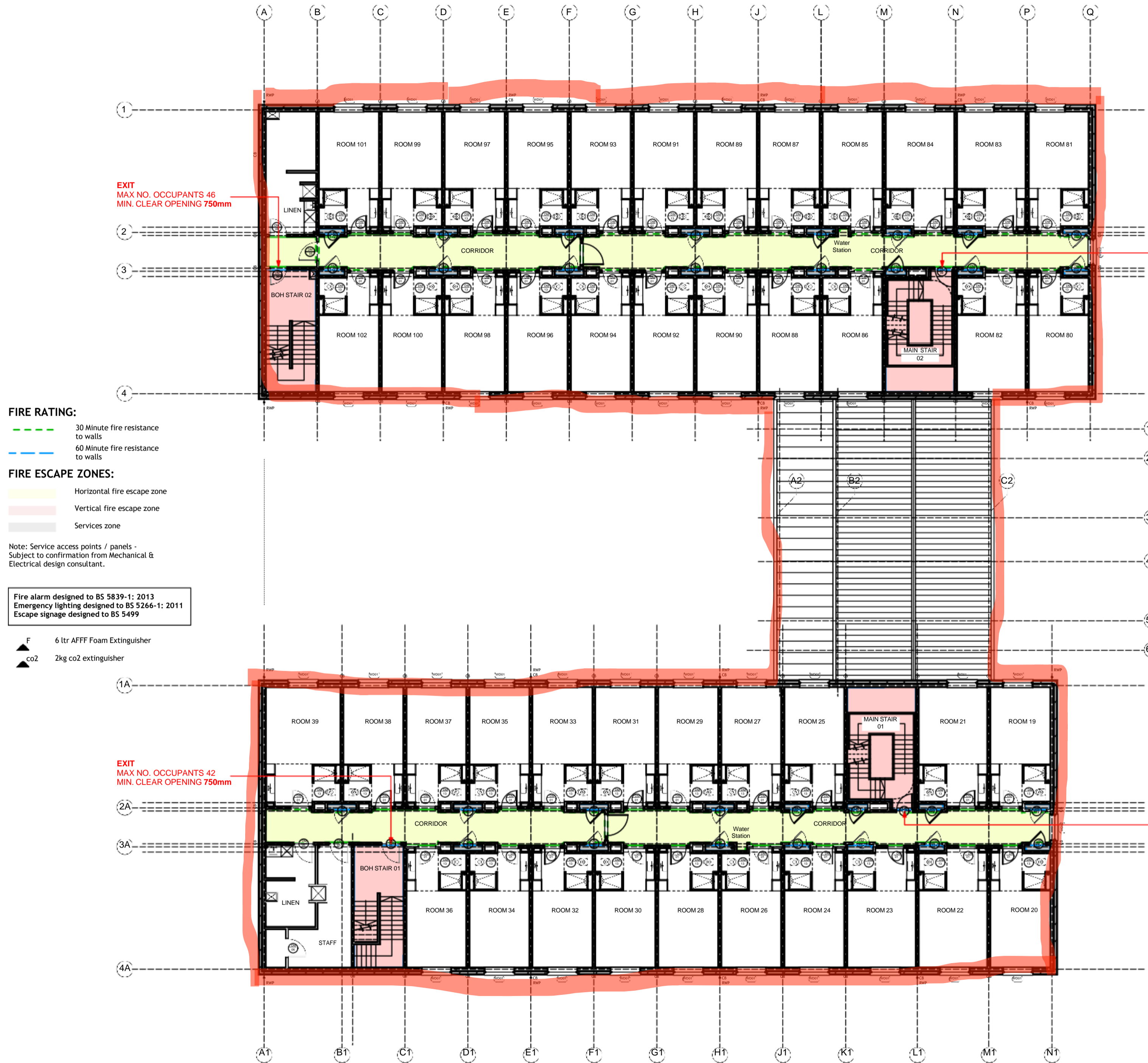

EXIT
MAX NO. OCCUPANTS 46
MIN. CLEAR OPENING 750mm

EXIT
MAX NO. OCCUPANTS 42
MIN. CLEAR OPENING 750mm

FIRE RATING:
 --- 30 Minute fire resistance to walls
 --- 60 Minute fire resistance to walls

FIRE ESCAPE ZONES:
 Horizontal fire escape zone
 Vertical fire escape zone
 Services zone

Note: Service access points / panels - Subject to confirmation from Mechanical & Electrical design consultant.

Fire alarm designed to BS 5839-1: 2013
 Emergency lighting designed to BS 5266-1: 2011
 Escape signage designed to BS 5499

F 6 ltr AFFF Foam Extinguisher
 co2 2kg co2 extinguisher

Rev	Date	Description	By
A	31/03/20	Fire Extinguisher locations added.	AJB

AXIOM ARCHITECTS
 1st Floor Arlington House, Park Five Business Center Exeter EX2 7HU
 Tel. 01392 368426 www.axiomarchitects.co.uk

Client
CARTER LAUREN CONSTRUCTION LTD

Project
 MOLLIES MOTEL & DINER
 CRIBBS CAUSEWAY,
 BRISTOL

Drawing
FIRE STRATEGY - FIRST FLOOR

Scale	Status	Date	Drawn	Checked
1:100 @ A1	CONSTRUCTION	29/01/20	AJB	

Drawing No. **5146/211** Revision **A**