

Acad Ref: LTINS Schemes\1429-STOKE GIFFORD\666 - Stoke Gifford Waiting Restriction Review Phase 4A\Proposed\Phase 4A\Proposed\Statutory Consultation\dwgs\T429-666-04-4A-REV1-C-Stat Notice.dwg : Plotted by kh13 on Apr 19, 2021 - 4:20pm

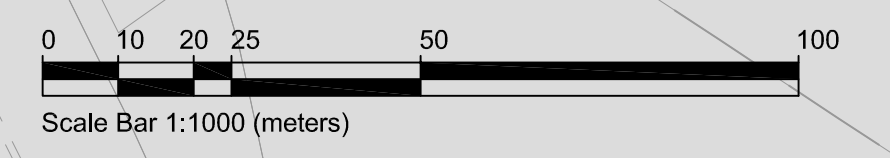
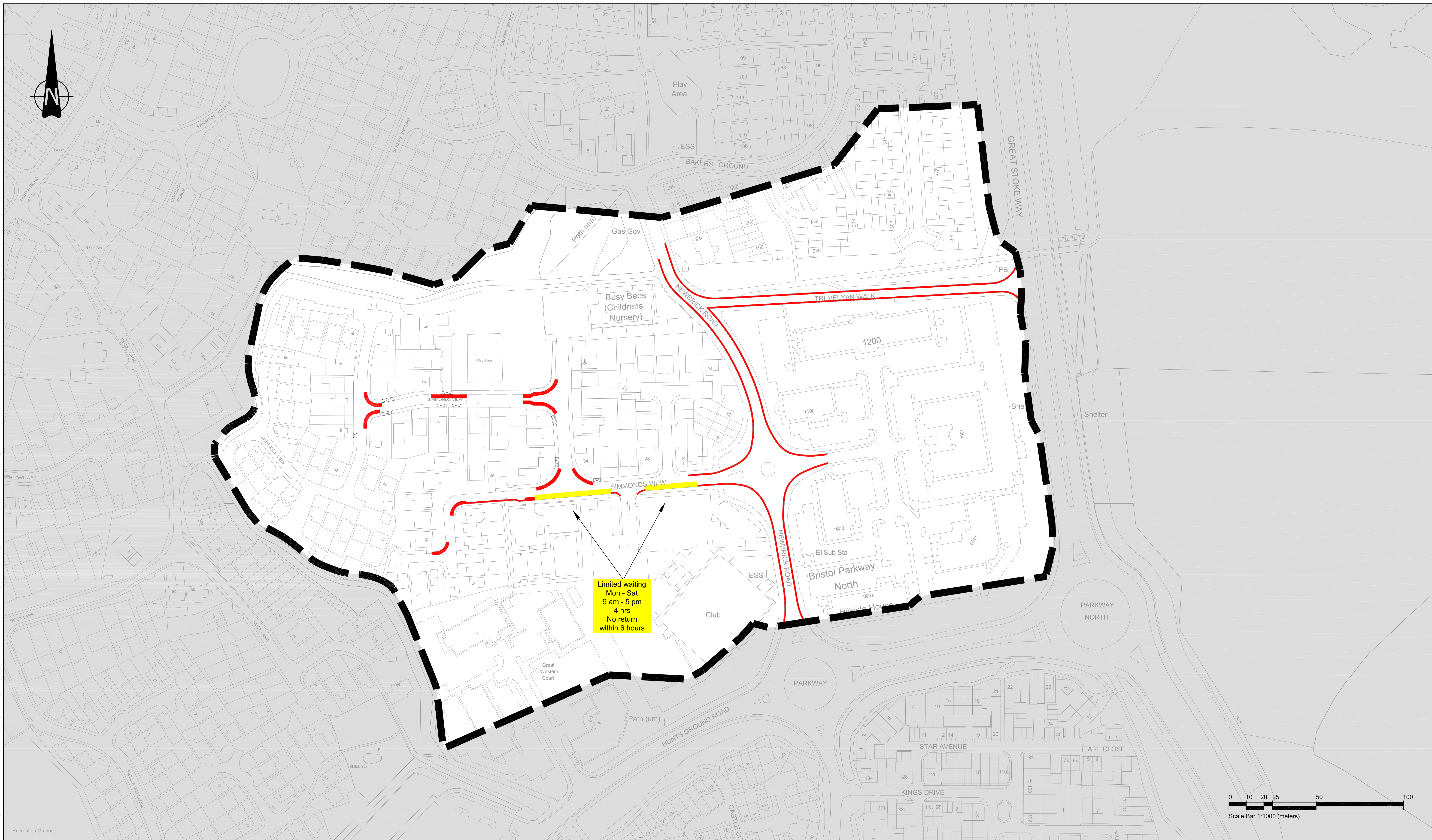

ORDNANCE SURVEY

© Crown copyright and database rights 2021 Ordnance Survey 10003410. This map has been provided for this scheme consultation and must not be used for any other purpose. Only one paper copy may be made for your own use.

Rev	Description	Drawn	App'd	Date

**KEY**

	Scheme Boundary
	Proposed No waiting at any time
	Existing No waiting at any time
	Limited waiting bays
	Dropped kerb access

**STATUTORY NOTICE**

**South Gloucestershire Council**  
DEPARTMENT OF ENVIRONMENT AND COMMUNITY SERVICES

DIRECTOR  
Nigel Riglar

**STREETCARE TRANSPORT & WASTE**  
PO Box 1954  
Bristol, BS37 0DD  
Telephone: 01454 868 000  
Email: TransportServices@southglos.gov.uk

Project		Stoke Gifford Area Wide Waiting Restriction Review	
Title		Proposed Waiting Restrictions Phase 4A - Inset 2 Plan 2 of 3	
Scale @ A1	1:1000		
Drawn	KHU	Checked	Approved
Date	Apr 21	Date	Date
Dwg No.	T429 - 669 - 04 4A	Number	Rev. C