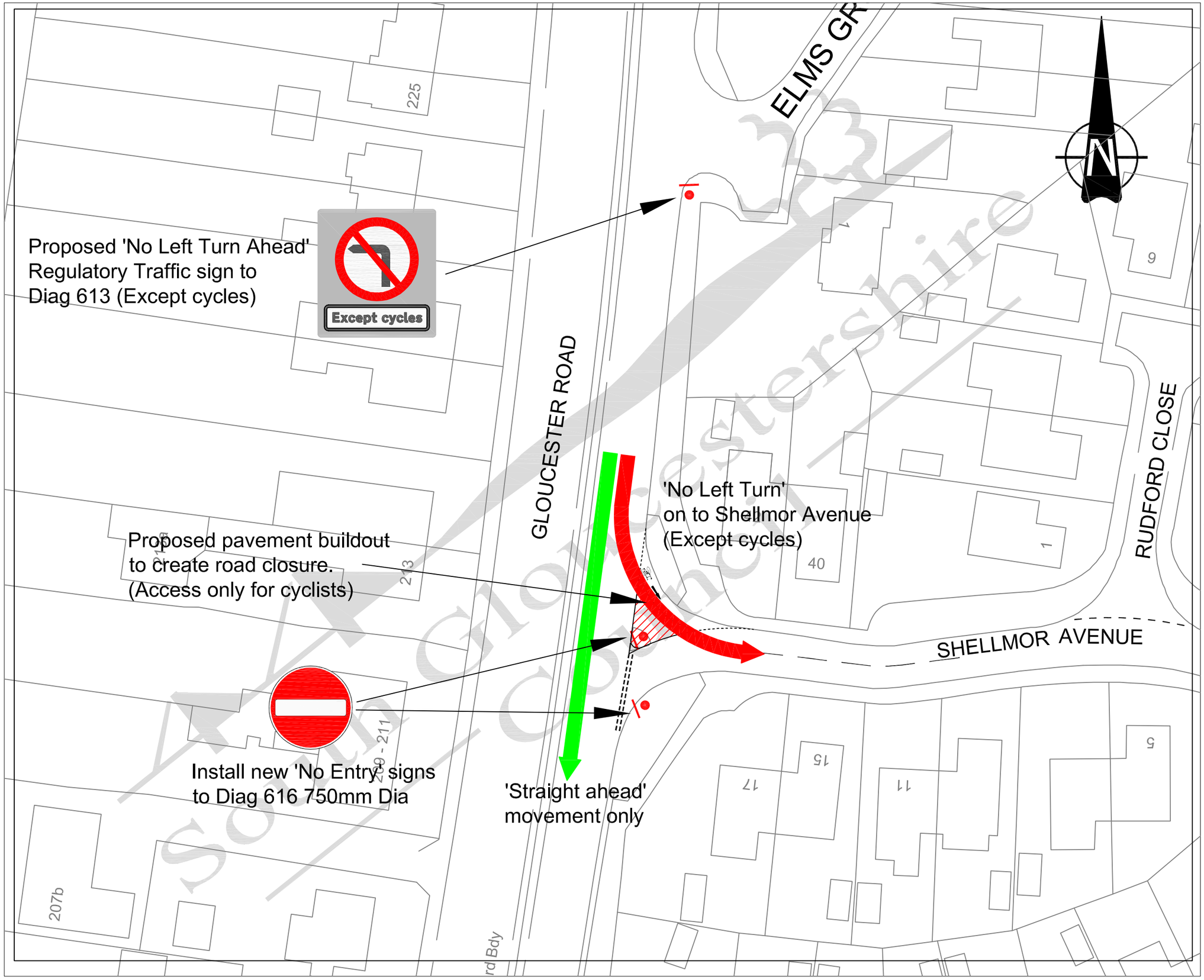

ORDNANCE SURVEY

© Crown copyright and database rights 2012 Ordnance Survey 100023410.
This map has been provided for this scheme consultation and must not be used for any other purpose. Only one paper copy may be made for your own use.

NOTES

1. All dimensions are in metres unless noted otherwise.
2. This drawing should not be scaled and only written dimensions should be used. Any discrepancies should be brought to the attention of this department immediately.

KEY

Banned Right Turn Movement

Straight ahead movement only

CONSULTATION

Rev	Description	Drawn	App'd	Date

South Gloucestershire Council

DEPARTMENT OF ENVIRONMENT AND COMMUNITY SERVICES

DIRECTOR
Steve Evans

TRANSPORTATION SERVICES
PO Box 2081, The Council Offices, Castle Street, Thornbury
South Gloucestershire, BS35 9BP
Telephone: 01454 868 004
Email: TransportServices@southglos.gov.uk

Project

SHELLMOR AVENUE
TRAFFIC MANAGEMENT PROPOSALS

Title

OPTION 1 - LEFT TURN BAN
(exception for pedal cyclists)

Acad Ref	I:\TNS Schemes\T423-PATCHWAY\227 - Shellmoor Ave Junc Imp\Drawings\T423 - 227 - 04.dwg : Plotted by cpb on Mar 26, 2012 - 9:26am		
Scale @ A3	1: 500	Drawn	CP
Date	March 2012	Approved	MP
Dwg No.	Parish T423 – Scheme 227 – Number 04		Rev.

South Gloucestershire Council