

Local Green Space Consultation – June 2015 Response Form

Your name / organisation:

Michael Tuck Estate Agents Land & New Homes Department

Address and contact details (please include phone number & email address):

Address: 17 Brunel Court, Waterwells Business Park, Quedgeley, Gloucester, GL2 2AL
[Redacted]
[Redacted]
[Redacted]

In order to be able to proceed with the protection of the green spaces that have been put forward for designation as Local Green Spaces we must have for each space:

- details of the ownership of the land (if at all possible)
- a map of the boundaries
- an explanation of how it meets the criteria for designation and
- specific justification for why it is demonstrably special to the local community

Therefore please first check the List of Nominated Local Green Spaces and maps which can be viewed at: www.southglos.gov.uk/lgsd15 which identifies where further information on any of the above is still needed and then provide us with the additional information where necessary using this form:

PLEASE USE A SEPARATE FORM FOR EACH GREEN SPACE

Name and code of nominated space:

Please clearly reference the individual Local Green Space's code provided in both the List of nominated Local Green Spaces and the maps, available from www.southglos.gov.uk/lgsd15

LGSD580

A) Ownership of Local Green Space

Please indicate if you or your organisation are the landowner:

Agent for the owner

If you are not the landowner can you provide their name and contact details?

[Redacted]

Is the land owner aware of the proposal to designate their land?

YES

(If you are not the landowner please now continue to Section B)

If you are the landowner, are you in support of or objecting to the proposals to designate this land?

Objecting

If you are objecting to the proposals to designate your land, what are your reasons? (please refer to criteria in sections C and D below in particular)

The space has never and is not used for recreational purposes by the Local Community other than a rarely used footpath. No member of the public enter, use or enjoy the land, it has no scenic value.

B) Map of proposed Local Green Space

PLEASE PROVIDE A MAP WHICH SHOWS THE BOUNDARIES OF THE PROPOSED LOCAL GREEN SPACE

If not previously provided. Please see List of Nominated Local Green Spaces and Mapped, nominated Local Green Spaces to check if this is required. www.southglos.gov.uk/lgsd15

IF YOU ARE THE LANDOWNER PLEASE PROVIDE A MAP OF YOUR OWNERSHIP

This is particularly important if this differs from the area proposed for designation e.g. if you own only part of the proposed Local Green Space, see the Mapped, nominated Local Green Spaces: www.southglos.gov.uk/lgsd15

C) Does the space meet the national criteria for designation as a Local Green Space?

Please provide a response to each of the following 5 criteria - where information has not already been provided or is incorrect in the List of nominated Local Green Spaces. (Table 1 of the Local Green Space Designation Updated Guidance Note (June 2015) www.southglos.gov.uk/lgsd15 provides further details of the criteria and guidance on what sort of information you may wish to submit):

1. Is the proposed space subject to a planning permission for development? (See Criteria 1 in the guidance note)

An application is being submitted for development

2. Is the proposed space the subject of an allocation, or proposal to allocate, for development in the Local Plan? (See Criteria 2 in the guidance note)

No

3. Is the proposed space an extensive tract of land and is it local in character? (See Criteria 3 in the guidance note)

Not extensive and not in character to the area

4. Is the space within close proximity to the community it serves? (See Criteria 4 in the guidance note)

On the outskirts of the parish.

5. Is the specific space demonstrably special to the local community? e.g. not a blanket designation (see Criteria 5 in the guidance note)

The space cannot be used or enjoyed by the local community. It has no recreational or scenic value.

D) Why is the space of particular local significance?

Please use the following response box to provide specific evidence as to how at least one of the following criteria is relevant:

Please state which criterion, 6-11, are relevant to the nominated space. Table 2 of the Local Green Space Designation Updated Guidance Note (June 2015) www.southglos.gov.uk/lgsd15 provides further details on the criteria and guidance on what sort of information you may wish to submit to justify how the space is of particular local significance and demonstrably special to the community that use it:

6. The proposed space is of particular local significance because of its beauty
7. The proposed space is of particular local significance because of its historic significance
8. The proposed space is of particular local significance because of its recreational value
9. The proposed space is of particular local significance because of its tranquillity
10. The proposed space is of particular local significance because of its richness of wildlife
11. The proposed space is of particular local significance because of another reason not covered by criteria 6-10.

6. The space has no significant beauty.
7. The space has no historic significance.
8. The space has no recreational value, there is no way of walking on the land or enjoying it.
9. With the A403 thundering past the end it is not tranquil.
10. The space has no richness of wildlife other than harbouring vermin.
11. The space is a nuisance because of the spread of weeds and vermin.

Please return completed forms by close of business on 30th July 2015:

By e-mail: PlanningLDF@southglos.gov.uk

By post: Strategic Planning Policy and Specialist Advice Team, South Gloucestershire Council, Environment and Community Services Department, PO Box 299, Civic Centre, High Street, Kingswood, Bristol, BS15 0DR.

Viewing documents

The consultation documents can be viewed from: www.southglos.gov.uk/lgsd15

The consultation documents are also available to view online at:

- South Gloucestershire Libraries (please refer to www.southglos.gov.uk/libraries for locations and opening times); and
- The Council's One-Stop Shops, from 8.45am - 5pm Mondays to Wednesdays and 8.45am - 4.30pm Thursdays and Fridays, in the following locations:
 - Thornbury Library, St Mary Street, Thornbury, BS35 2AA
 - Yate, Kennedy Way, BS37 4DQ (access via West Walk)
 - Kingswood Civic Centre, High Street, Kingswood, BS15 9TR
 - Patchway Hub, Rodway Road, Patchway, BS34 5PE

Data protection

The information collected as part this consultation will also be used by the Council in accordance with the data protection principles in the Data Protection Act 1998. The purposes for collecting this data are: to assist in plan making; and to contact you, if necessary, regarding the planning consultation process. Some of the data may be made public as it will form part of the evidence base used to inform the creation of planning policy documents. The above purposes may require public disclosure of any data received on the response form, in accordance with the Freedom of Information Act 2000.

Pilning and Severn Beach Parish

Green Space Code	Name of Nominated Space	Ward
LGSD580	The Grass area on Gorse Cover Road	Pilning and Severn Beach Ward

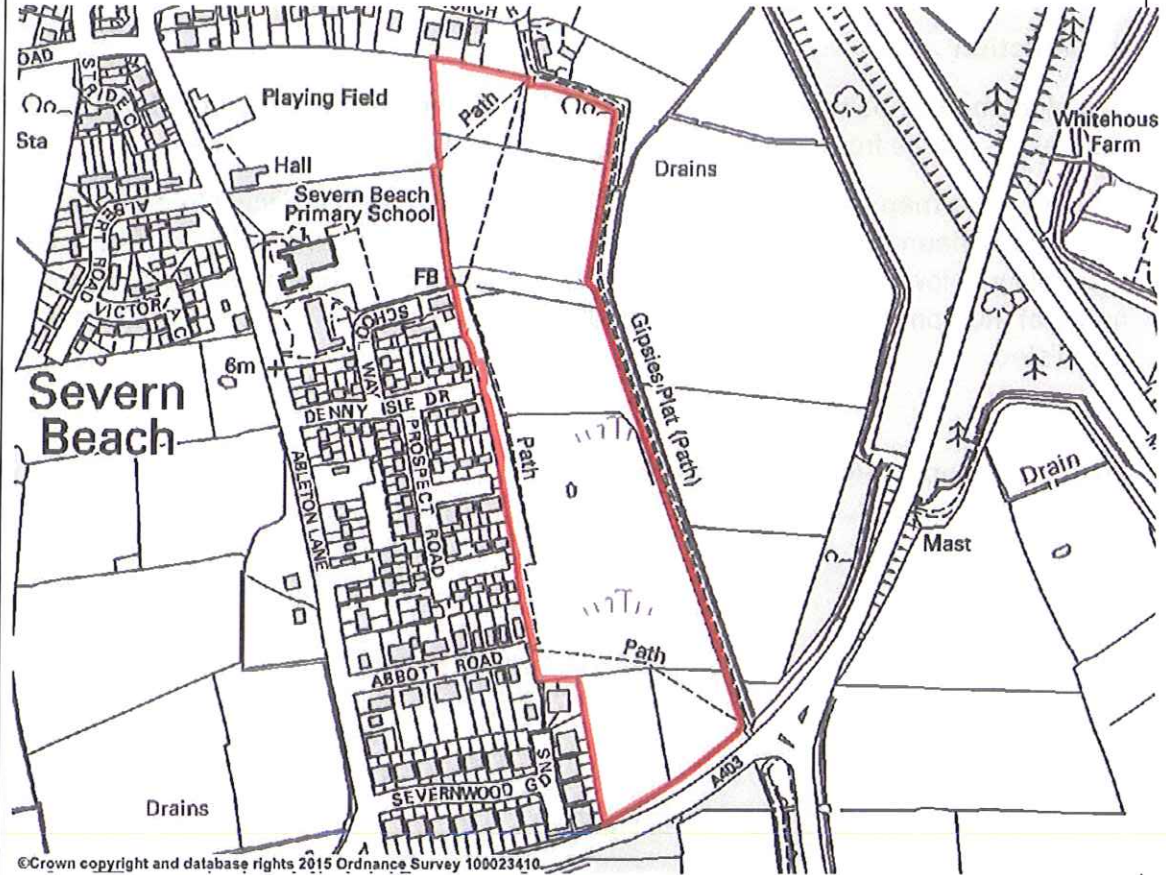

Pilning and Severn Beach Parish

South Gloucestershire Policies, Sites and Places Plan: Local Green Space Designation Consultation

Introduction

This document should be read in conjunction with the List of Nominated Local Green Spaces, available from: www.southglos.gov.uk/policiesitesandplaces.

The overview map below shows the parish boundary and the Local Green Spaces which have been nominated within the stated Parish or unparished area. The tables that follow below display a map of each of the nominated Local Green Space; the name of the nominated space submitted; its code; and the Ward it is located in is also listed.

Overview Map of Pilning and Severn Beach

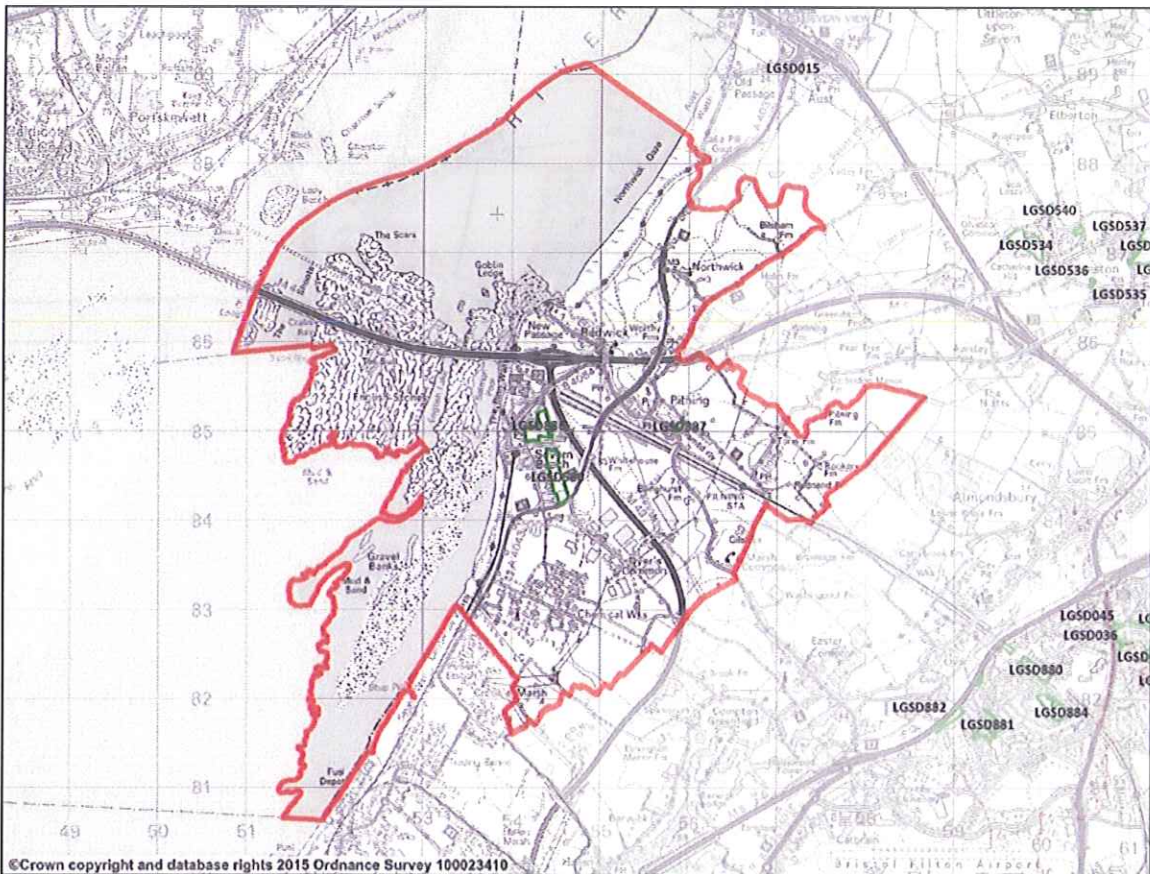

Local Green Space Consultation – June 2015 Response Form

Your name / organisation:

[REDACTED] SOUTH WEST TRANSPORT NETWORK, TFGBA

Address and contact details (please include phone number & email address): RAILFUTURE

[REDACTED]

In order to be able to proceed with the protection of the green spaces that have been put forward for designation as Local Green Spaces we must have for each space:

- details of the ownership of the land (if at all possible)
- a map of the boundaries
- an explanation of how it meets the criteria for designation and
- specific justification for why it is demonstrably special to the local community

Therefore please first check the List of Nominated Local Green Spaces and maps which can be viewed at: www.southglos.gov.uk/lgsd15 which identifies where further information on any of the above is still needed and then provide us with the additional information where necessary using this form:

PLEASE USE A SEPARATE FORM FOR EACH GREEN SPACE

Name and code of nominated space:

Please clearly reference the individual Local Green Space's code provided in both the List of nominated Local Green Spaces and the maps, available from www.southglos.gov.uk/lgsd15

LGSD 580 - LAND AT SUSSEX BENCH

A) Ownership of Local Green Space

Please indicate if you or your organisation are the landowner:

NO

If you are not the landowner can you provide their name and contact details?

SOUTH GLOUCESTERSHIRE COUNCIL

Is the land owner aware of the proposal to designate their land?

YES

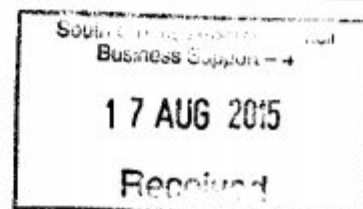

(If you are not the landowner please now continue to Section B)

If you are the landowner, are you in support of or objecting to the proposals to designate this land?

If you are objecting to the proposals to designate your land, what are your reasons? (please refer to criteria in sections C and D below in particular)

B) Map of proposed Local Green Space

PLEASE PROVIDE A MAP WHICH SHOWS THE BOUNDARIES OF THE PROPOSED LOCAL GREEN SPACE AS IN THE GREEN SPACES PLAN
If not previously provided. Please see List of Nominated Local Green Spaces and Mapped, nominated Local Green Spaces to check if this is required. www.southglos.gov.uk/lgsd15

IF YOU ARE THE LANDOWNER PLEASE PROVIDE A MAP OF YOUR OWNERSHIP
This is particularly important if this differs from the area proposed for designation e.g. if you own only part of the proposed Local Green Space, see the Mapped, nominated Local Green Spaces: www.southglos.gov.uk/lgsd15

C) Does the space meet the national criteria for designation as a Local Green Space?

Please provide a response to each of the following 5 criteria - where information has not already been provided or is incorrect in the List of nominated Local Green Spaces. (Table 1 of the Local Green Space Designation Updated Guidance Note (June 2015) www.southglos.gov.uk/lgsd15 provides further details of the criteria and guidance on what sort of information you may wish to submit):

1. Is the proposed space subject to a planning permission for development? (See Criteria 1 in the guidance note)

NO

2. Is the proposed space the subject of an allocation, or proposal to allocate, for development in the Local Plan? (See Criteria 2 in the guidance note)

NO

3. Is the proposed space an extensive tract of land and is it local in character? (See Criteria 3 in the guidance note)

YES

4. Is the space within close proximity to the community it serves? (See Criteria 4 in the guidance note)

YES

5. Is the specific space demonstrably special to the local community? e.g. not a blanket designation (see Criteria 5 in the guidance note)

YES

D) Why is the space of particular local significance?

Please use the following response box to provide specific evidence as to how at least one of the following criteria is relevant:

Please state which criterion, 6-11, are relevant to the nominated space. Table 2 of the Local Green Space Designation Updated Guidance Note (June 2015) www.southglos.gov.uk/lgsd15 provides further details on the criteria and guidance on what sort of information you may wish to submit to justify how the space is of particular local significance and demonstrably special to the community that use it:

- 6. The proposed space is of particular local significance because of its beauty
- 7. The proposed space is of particular local significance because of its historic significance
- 8. The proposed space is of particular local significance because of its recreational value
- 9. The proposed space is of particular local significance because of its tranquillity
- 10. The proposed space is of particular local significance because of its richness of wildlife
- 11. The proposed space is of particular local significance because of another reason not covered by criteria 6-10.

8, 9, 10
11 - the land should be protected as open space and land in the railway yard kept for public transport / rail freight use.
Land on the seafront should be protected as public open space.

Please return completed forms by close of business on 30th July 2015:

By e-mail: PlanningLDF@southglos.gov.uk

By post: Strategic Planning Policy and Specialist Advice Team, South Gloucestershire Council, Environment and Community Services Department, PO Box 299, Civic Centre, High Street, Kingswood, Bristol, BS15 0DR.

Viewing documents

The consultation documents can be viewed from: www.southglos.gov.uk/lgsd15

The consultation documents are also available to view online at:

- South Gloucestershire Libraries (please refer to www.southglos.gov.uk/libraries for locations and opening times); and
- The Council's One-Stop Shops, from 8.45am - 5pm Mondays to Wednesdays and 8.45am - 4.30pm Thursdays and Fridays, in the following locations:
 - Thornbury Library, St Mary Street, Thornbury, BS35 2AA
 - Yate, Kennedy Way, BS37 4DQ (access via West Walk)
 - Kingswood Civic Centre, High Street, Kingswood, BS15 9TR
 - Patchway Hub, Rodway Road, Patchway, BS34 5PE

Data protection

The information collected as part this consultation will also be used by the Council in accordance with the data protection principles in the Data Protection Act 1998. The purposes for collecting this data are: to assist in plan making; and to contact you, if necessary, regarding the planning consultation process. Some of the data may be made public as it will form part of the evidence base used to inform the creation of planning policy documents. The above purposes may require public disclosure of any data received on the response form, in accordance with the Freedom of Information Act 2000.