

ORDNANCE SURVEY  
© Crown copyright and database rights 2016 Ordnance Survey 100023410.

NOTES

- All dimensions are in metres unless noted otherwise.
- This drawing should not be scaled and only written dimensions should be used. Any discrepancies should be brought to the attention of this department immediately.

Key

- Existing footway
- Proposed footway
- Carriageway widening

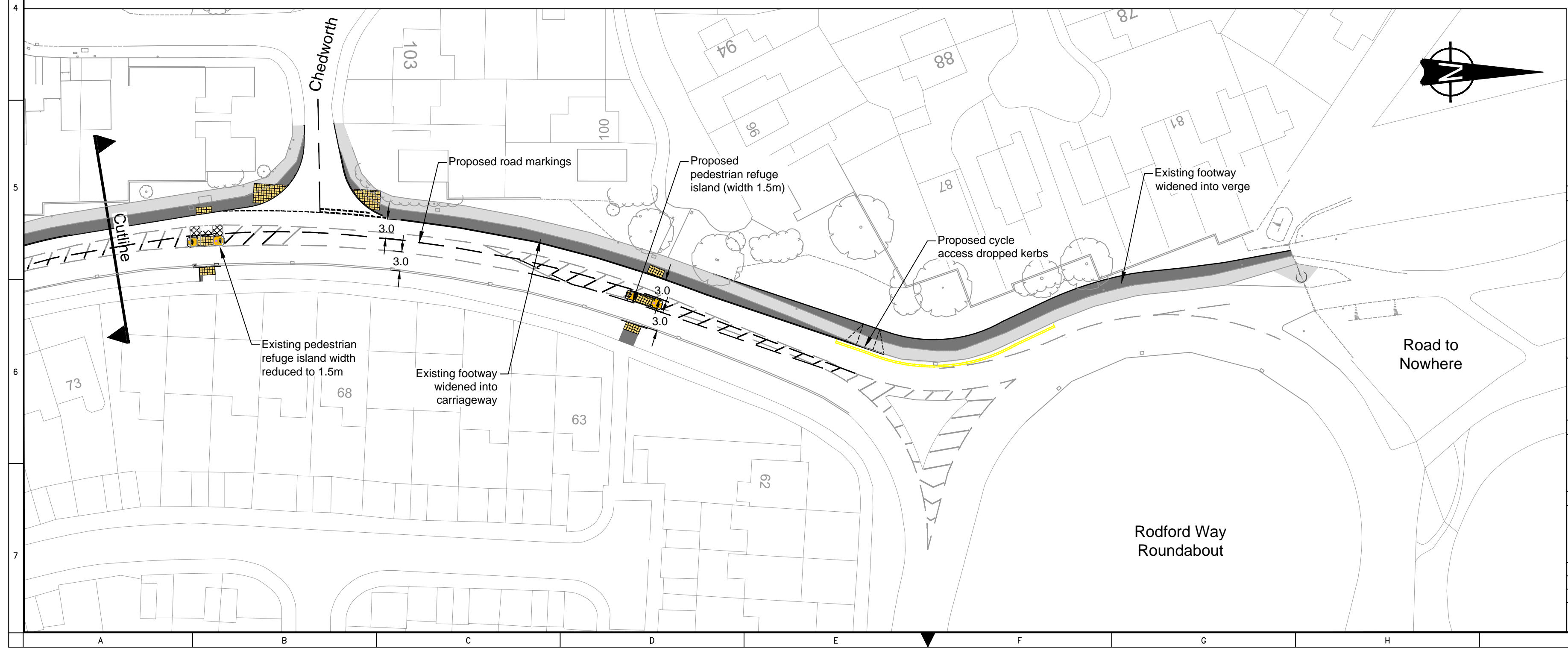

Rev	Description	Drawn	App'd	Date

**South Gloucestershire Council**  
DEPARTMENT OF ENVIRONMENT AND COMMUNITY SERVICES  
DIRECTOR  
Steve Evans

**STREETCARE TRANSPORT & WASTE**  
PO Box 299, Civic Centre, High Street,  
Bristol, BS15 0DR  
Telephone: 01454 868 000  
Email: TransportServices@southglos.gov.uk

Project: **Yate Spur Phase 6c  
Shire Way  
Improvements**

Title: **Consultation**

Acad Ref	ETNS Schemes/T002 - Cycle City/015 - Yate Spur/015 - DRAMING/Phase 6c			
Scale @ A2	1:500	Drawn	MS	
Date	Dec.16	Approved	RL	
Dwg No.	Parish T002	Scheme 015	Number 315	Rev. -

Acad Ref ETNS Schemes/T002 - Cycle City/015 - Yate Spur/015 - DRAMING/Phase 6c/T002-015-315 Shire Way consultation plan.dwg : Plotted by msl on Dec 07, 2016 - 8:23pm