

## Suggested Modifications - Proposed Submission Policies, Sites and Places (PSP) Plan June 2016

The Council is inviting comments on the Suggested Modifications to the submitted Policies, Sites and Places Plan (PSP Plan). The suggestions cover policies, supporting text, Local Green Space designations and the Policies Map.

All comments received by 7pm on the 6<sup>th</sup> January 2017 will be passed to the Inspector for consideration as part of the examination process.

The Suggested Modifications (including reference code) are available to view in this document:

- [Suggested Modifications \(November 2016\) to the Policies Sites and Places Plan Proposed Submission \(June 2016\) \(OS1\)](#)

Further details can be found in the following documents:

- [Appendix I – Suggested Modifications PSP Plan \(November 2016\) \(OS1a\)](#),
- [Appendix II - Suggested Modifications Local Green Space Designation \(November 2016\) \(OS1b\)](#), and
- [Appendix III Suggested Modifications \(November 2016\) to Policies Map Changes \(June 2016\) \(OS1c\)](#)

All these documents can be viewed online at: [www.southglos.gov.uk/PSPsubmission](http://www.southglos.gov.uk/PSPsubmission)

### Making Comments

All comments should be made using this response form below. A [guidance note](#) for completing this form is available from: [www.southglos.gov.uk/PSPsubmission](http://www.southglos.gov.uk/PSPsubmission). Completed forms should be submitted to the Council using the contact details below.

Email:	<a href="mailto:planningLDF@southglos.gov.uk">planningLDF@southglos.gov.uk</a>
Post:	Strategic Planning Policy & Specialist Advice Team Environment and Community Services Department PO Box 299 Civic Centre Bristol BS15 0DR

If you have any questions regarding this invitation to make comment or would like any further information, please contact the Strategic Planning Policy & Specialist Advice Team on 01454 863464.

Comments should only be submitted once i.e. by email or by post.

**All comments must be received by no later than 7.00pm on 6<sup>th</sup> January 2016.**

Receipt of your response will be acknowledged.

**Please note that all comments must refer to the relevant suggested modifications reference, local green space reference or policy map.**

**PART ONE- YOUR DETAILS**

Please be aware that anonymous forms cannot be included and that in order for you to submit your form you **must** include your details below.

The information collected as part this consultation will also be used by the Council in accordance with the data protection principles in the Data Protection Act 1998. The purposes for collecting this data are: to assist in plan making; and to contact you, if necessary, regarding the planning consultation process. Some of the data may be made public as it will form part of the evidence base used to inform the creation of planning policy documents. The above purposes may require public disclosure of any data received on the response form, in accordance with the Freedom of Information Act 2000.

**Should you wish to make more than one comment, please submit a separate form for each in Part Two below clearly stating which suggested modification, Local Green Space Designation or Policy Map change you wish to comment on. (N.B. You only need to complete Part One (Your Details) once)**

In circumstances where there are individuals/ groups/ organisations who share a similar view as to how the plan should change, it would be helpful if individuals/ groups/ organisations make a single response. It would also be useful if the group/ organisation state how many people the submission is representing and how the comment was authorised.

<b>Your Details</b>	<b>Your Agent's Details (If applicable)</b>
Reference No (if known*):	Reference No (if known*):
Title: Mr / Mrs / Miss / Ms / Dr / Other: Councillor	Title: Mr / Mrs / Miss / Ms / Dr / Other:
Surname: PERKINS	Surname:
Forename: ANDY	Forename:
Organisation / Company: South Glos Council	Organisation / Company:
Address: Civic Centre, Kingswood	Address:
Postcode: BS15 9TR	Postcode:
Contact No: [REDACTED]	Contact No:
Email: [REDACTED]	Email:

\*If you have been contacted by post, you will find your reference number at the top of the letter under 'Our Ref'

## **PART TWO - YOUR COMMENTS**

Please use a separate form for each comment made.

<b>Q1. To which suggested modifications does this comment relate?</b>	
<b>Suggested Modification - Policy Reference:</b> (e.g. SM14)	
<b>Suggested Modification Local Green Space Reference:</b> (e.g. LGS1234)	<b>LGSD406</b>
<b>Suggested Modification – Policy Map Reference:</b> (e.g. MAP14)	

For guidance on 'legal compliance' and 'soundness' please see the guidance note available from <a href="http://www.southglos.gov.uk/PSPsubmission">www.southglos.gov.uk/PSPsubmission</a> .
<b>Q2a. Do you consider the suggested modification is legally compliant</b>
<input checked="" type="checkbox"/> <b>Yes</b> <input type="checkbox"/> <b>No</b>
<b>Q2b. Do you consider the suggested modification is sound?</b>
<input type="checkbox"/> <b>Yes</b> <input checked="" type="checkbox"/> <b>Yes, with minor changes</b> <input type="checkbox"/> <b>No</b>

<b>Q3. On what grounds do you consider the modification is <u>unsound</u>? Is it because it is <u>not</u>:</b>
<input checked="" type="checkbox"/> Positively Prepared?
<input type="checkbox"/> Justified?
<input type="checkbox"/> Effective?
<input type="checkbox"/> Consistent with National Policy?

<b>Q4. Please set out what change(s) you consider necessary to make the suggested modification legally compliant or sound. Please be as precise as possible.</b>
<b>Your suggested change should have regard to the test you have identified at Q3 above where this relates to soundness. You should state why this change will make the Policies, Sites and Places Plan legally compliant or sound. It will be helpful if you are able to put forward your suggested revised wording of any policy or text.</b>
The map for the location is not quite correct because as it stands it still contains a small area of land which is within the development area of an approved planning application. It is difficult to describe, but it is essentially the square of land south of the chapel between it and Sunday House. I have annotated (below) the area to the south of the Chapel which needs to be removed from the map. This small area is part of an approved planning application (SGC planning reference number PK15/4995/F) for the redevelopment of the Chapel and part of the surrounding burial ground. The area I have annotated in particular is approved via the planning application to become a small memorial garden to where the developers intend relocating memorial stones. Officers may need to refer to planning documents

associated with PK15/4995/F to define the exact area to be removed from the map for LGSD406 but I have also included below an annotated image from one of the developer's drawings to show the memorial garden.

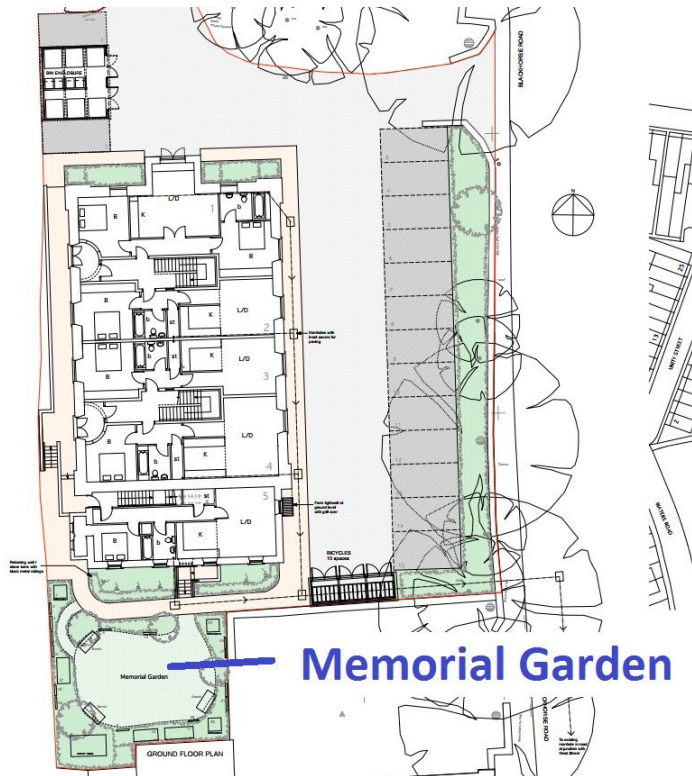
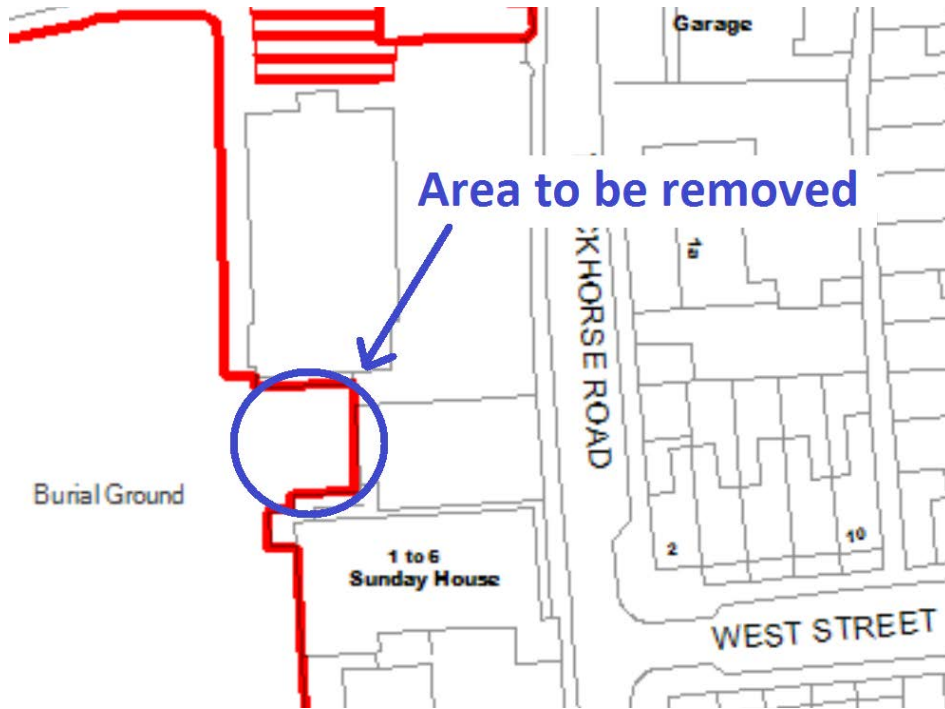

*Please continue on a separate sheet if necessary*

**Q5. Do you consider it necessary to participate at the oral part of the examination?**

- No, I do not wish to participate at the oral examination
- Yes, I wish to participate at the oral examination

**Q6. If you wish to participate, please outline why you feel it is necessary to participate at the oral part of the examination.**

**Please note the Inspector will determine the most appropriate procedure to adopt to hear those who have indicated that they wish to participate at the oral part of the examination.**

N/A

*Please continue on a separate sheet if necessary*

**Q7. Please indicate which, if any, of the following you wish to be notified about.**

- the publication of the recommendations of the independent Inspector
- the adoption of the Plan

*Please indicate as appropriate*

Signature:

Date:

15<sup>th</sup> December  
2016

Thank you for your time to complete and return this comment form.  
Please keep a copy for future reference.

**All comment must be received by no later than 7.00pm on 6<sup>th</sup> January 2016.**

## Suggested Modifications - Proposed Submission Policies, Sites and Places (PSP) Plan June 2016

The Council is inviting comments on the Suggested Modifications to the submitted Policies, Sites and Places Plan (PSP Plan). The suggestions cover policies, supporting text, Local Green Space designations and the Policies Map.

All comments received by 7pm on the 6<sup>th</sup> January 2017 will be passed to the Inspector for consideration as part of the examination process.

The Suggested Modifications (including reference code) are available to view in this document:

- [Suggested Modifications \(November 2016\) to the Policies Sites and Places Plan Proposed Submission \(June 2016\) \(OS1\)](#)

Further details can be found in the following documents:

- [Appendix I – Suggested Modifications PSP Plan \(November 2016\) \(OS1a\)](#),
- [Appendix II - Suggested Modifications Local Green Space Designation \(November 2016\) \(OS1b\)](#), and
- [Appendix III Suggested Modifications \(November 2016\) to Policies Map Changes \(June 2016\) \(OS1c\)](#)

All these documents can be viewed online at: [www.southglos.gov.uk/PSPsubmission](http://www.southglos.gov.uk/PSPsubmission)

### Making Comments

All comments should be made using this response form below. A [guidance note](#) for completing this form is available from: [www.southglos.gov.uk/PSPsubmission](http://www.southglos.gov.uk/PSPsubmission). Completed forms should be submitted to the Council using the contact details below.

Email:	<a href="mailto:planningLDF@southglos.gov.uk">planningLDF@southglos.gov.uk</a>
Post:	Strategic Planning Policy & Specialist Advice Team Environment and Community Services Department PO Box 299 Civic Centre Bristol BS15 0DR

If you have any questions regarding this invitation to make comment or would like any further information, please contact the Strategic Planning Policy & Specialist Advice Team on 01454 863464.

Comments should only be submitted once i.e. by email or by post.

**All comments must be received by no later than 7.00pm on 6<sup>th</sup> January 2016.**

Receipt of your response will be acknowledged.

**Please note that all comments must refer to the relevant suggested modifications reference, local green space reference or policy map.**

**PART ONE- YOUR DETAILS**

Please be aware that anonymous forms cannot be included and that in order for you to submit your form you **must** include your details below.

The information collected as part this consultation will also be used by the Council in accordance with the data protection principles in the Data Protection Act 1998. The purposes for collecting this data are: to assist in plan making; and to contact you, if necessary, regarding the planning consultation process. Some of the data may be made public as it will form part of the evidence base used to inform the creation of planning policy documents. The above purposes may require public disclosure of any data received on the response form, in accordance with the Freedom of Information Act 2000.

**Should you wish to make more than one comment, please submit a separate form for each in Part Two below clearly stating which suggested modification, Local Green Space Designation or Policy Map change you wish to comment on. (N.B. You only need to complete Part One (Your Details) once)**

In circumstances where there are individuals/ groups/ organisations who share a similar view as to how the plan should change, it would be helpful if individuals/ groups/ organisations make a single response. It would also be useful if the group/ organisation state how many people the submission is representing and how the comment was authorised.

<b>Your Details</b>	<b>Your Agent's Details (If applicable)</b>
Reference No (if known*):	Reference No (if known*):
Title: Mr / Mrs / Miss / Ms / Dr / Other: Councillor	Title: Mr / Mrs / Miss / Ms / Dr / Other:
Surname: PERKINS	Surname:
Forename: ANDY	Forename:
Organisation / Company: South Glos Council	Organisation / Company:
Address: Civic Centre, Kingswood	Address:
Postcode: BS15 9TR	Postcode:
Contact No: [REDACTED]	Contact No:
Email: [REDACTED]	Email:

\*If you have been contacted by post, you will find your reference number at the top of the letter under 'Our Ref'

## **PART TWO - YOUR COMMENTS**

Please use a separate form for each comment made.

<b>Q1. To which suggested modifications does this comment relate?</b>	
<b>Suggested Modification - Policy Reference:</b> (e.g. SM14)	
<b>Suggested Modification Local Green Space Reference:</b> (e.g. LGS1234)	<b>LGSD412</b>
<b>Suggested Modification - Policy Map Reference:</b> (e.g. MAP14)	

For guidance on 'legal compliance' and 'soundness' please see the guidance note available from <a href="http://www.southglos.gov.uk/PSPsubmission">www.southglos.gov.uk/PSPsubmission</a> .
<b>Q2a. Do you consider the suggested modification is legally compliant</b>
<input checked="" type="checkbox"/> <b>Yes</b> <input type="checkbox"/> <b>No</b>
<b>Q2b. Do you consider the suggested modification is sound?</b>
<input type="checkbox"/> <b>Yes</b> <input checked="" type="checkbox"/> <b>Yes, with minor changes</b> <input type="checkbox"/> <b>No</b>

<b>Q3. On what grounds do you consider the modification is <u>unsound</u>? Is it because it is <u>not</u>:</b>
<input checked="" type="checkbox"/> Positively Prepared?
<input type="checkbox"/> Justified?
<input type="checkbox"/> Effective?
<input type="checkbox"/> Consistent with National Policy?

<b>Q4. Please set out what change(s) you consider necessary to make the suggested modification legally compliant or sound. Please be as precise as possible.</b>
<b>Your suggested change should have regard to the test you have identified at Q3 above where this relates to soundness. You should state why this change will make the Policies, Sites and Places Plan legally compliant or sound. It will be helpful if you are able to put forward your suggested revised wording of any policy or text.</b>
In the Council's document ' <i>OS4 - Local Green Space Designation Topic Paper (November 2016)</i> ' against Representation Number 291/9, the comments in the column ' <i>Summary of Representation</i> ' do not accurately reflect the representation we (local councillors for Woodstock ward) made. The comment should be the same as for Representation Number 219/8 on Waters Road Allotments (LGSD405) viz. that having received a revised wording for the category of allotments (BA) which made it clear that the lands will continue to be used for allotments and that alternative uses will only be explored if allotment use is no longer viable, we were happy to withdraw our nomination of both the allotment sites. The



comments by the Council in the 'Suggested Change' column against 219/9 should likewise be the same as for 219/8.

*Please continue on a separate sheet if necessary*

**Q5. Do you consider it necessary to participate at the oral part of the examination?**

- No, I do not wish to participate at the oral examination
- Yes, I wish to participate at the oral examination

**Q6. If you wish to participate, please outline why you feel it is necessary to participate at the oral part of the examination.**

**Please note the Inspector will determine the most appropriate procedure to adopt to hear those who have indicated that they wish to participate at the oral part of the examination.**

N/A

*Please continue on a separate sheet if necessary*

**Q7. Please indicate which, if any, of the following you wish to be notified about.**

- the publication of the recommendations of the independent Inspector
- the adoption of the Plan

*Please indicate as appropriate*

Signature:



[Redacted signature]

Date:

15<sup>th</sup> December  
2016

Thank you for your time to complete and return this comment form.  
Please keep a copy for future reference.

**All comment must be received by no later than 7.00pm on 6<sup>th</sup> January 2016.**

## Suggested Modifications - Proposed Submission Policies, Sites and Places (PSP) Plan June 2016

The Council is inviting comments on the Suggested Modifications to the submitted Policies, Sites and Places Plan (PSP Plan). The suggestions cover policies, supporting text, Local Green Space designations and the Policies Map.

All comments received by 7pm on the 6<sup>th</sup> January 2017 will be passed to the Inspector for consideration as part of the examination process.

The Suggested Modifications (including reference code) are available to view in this document:

- [Suggested Modifications \(November 2016\) to the Policies Sites and Places Plan Proposed Submission \(June 2016\) \(OS1\)](#)

Further details can be found in the following documents:

- [Appendix I – Suggested Modifications PSP Plan \(November 2016\) \(OS1a\)](#),
- [Appendix II - Suggested Modifications Local Green Space Designation \(November 2016\) \(OS1b\)](#), and
- [Appendix III Suggested Modifications \(November 2016\) to Policies Map Changes \(June 2016\) \(OS1c\)](#)

All these documents can be viewed online at: [www.southglos.gov.uk/PSPsubmission](http://www.southglos.gov.uk/PSPsubmission)

### Making Comments

All comments should be made using this response form below. A [guidance note](#) for completing this form is available from: [www.southglos.gov.uk/PSPsubmission](http://www.southglos.gov.uk/PSPsubmission). Completed forms should be submitted to the Council using the contact details below.

Email:	<a href="mailto:planningLDF@southglos.gov.uk">planningLDF@southglos.gov.uk</a>
Post:	Strategic Planning Policy & Specialist Advice Team Environment and Community Services Department PO Box 299 Civic Centre Bristol BS15 0DR

If you have any questions regarding this invitation to make comment or would like any further information, please contact the Strategic Planning Policy & Specialist Advice Team on 01454 863464.

Comments should only be submitted once i.e. by email or by post.

**All comments must be received by no later than 7.00pm on 6<sup>th</sup> January 2016.**

Receipt of your response will be acknowledged.

**Please note that all comments must refer to the relevant suggested modifications reference, local green space reference or policy map.**

**PART ONE- YOUR DETAILS**

Please be aware that anonymous forms cannot be included and that in order for you to submit your form you **must** include your details below.

The information collected as part this consultation will also be used by the Council in accordance with the data protection principles in the Data Protection Act 1998. The purposes for collecting this data are: to assist in plan making; and to contact you, if necessary, regarding the planning consultation process. Some of the data may be made public as it will form part of the evidence base used to inform the creation of planning policy documents. The above purposes may require public disclosure of any data received on the response form, in accordance with the Freedom of Information Act 2000.

**Should you wish to make more than one comment, please submit a separate form for each in Part Two below clearly stating which suggested modification, Local Green Space Designation or Policy Map change you wish to comment on. (N.B. You only need to complete Part One (Your Details) once)**

In circumstances where there are individuals/ groups/ organisations who share a similar view as to how the plan should change, it would be helpful if individuals/ groups/ organisations make a single response. It would also be useful if the group/ organisation state how many people the submission is representing and how the comment was authorised.

<b>Your Details</b>	<b>Your Agent's Details (If applicable)</b>
Reference No (if known*):	Reference No (if known*):
Title: Mr / Mrs / Miss / Ms / Dr / Other: Councillor	Title: Mr / Mrs / Miss / Ms / Dr / Other:
Surname: PERKINS	Surname:
Forename: ANDY	Forename:
Organisation / Company: South Glos Council	Organisation / Company:
Address: Civic Centre, Kingswood	Address:
Postcode: BS15 9TR	Postcode:
Contact No: ██████████	Contact No:
Email: ██████████	Email:

\*If you have been contacted by post, you will find your reference number at the top of the letter under 'Our Ref'

## **PART TWO - YOUR COMMENTS**

Please use a separate form for each comment made.

<b>Q1. To which suggested modifications does this comment relate?</b>	
<b>Suggested Modification - Policy Reference:</b> (e.g. SM14)	
<b>Suggested Modification Local Green Space Reference:</b> (e.g. LGS1234)	<b>LGSD413</b>
<b>Suggested Modification - Policy Map Reference:</b> (e.g. MAP14)	

For guidance on 'legal compliance' and 'soundness' please see the guidance note available from <a href="http://www.southglos.gov.uk/PSPsubmission">www.southglos.gov.uk/PSPsubmission</a> .
<b>Q2a. Do you consider the suggested modification is legally compliant</b>
<input type="checkbox"/> Yes <input checked="" type="checkbox"/> No
<b>Q2b. Do you consider the suggested modification is sound?</b>
<input type="checkbox"/> Yes <input type="checkbox"/> Yes, with minor changes <input checked="" type="checkbox"/> No

<b>Q3. On what grounds do you consider the modification is <u>unsound</u>? Is it because it is <u>not</u>:</b>
<input checked="" type="checkbox"/> Positively Prepared?
<input checked="" type="checkbox"/> Justified?
<input checked="" type="checkbox"/> Effective?
<input type="checkbox"/> Consistent with National Policy?

<b>Q4. Please set out what change(s) you consider necessary to make the suggested modification legally compliant or sound. Please be as precise as possible.</b>
<b>Your suggested change should have regard to the test you have identified at Q3 above where this relates to soundness. You should state why this change will make the Policies, Sites and Places Plan legally compliant or sound. It will be helpful if you are able to put forward your suggested revised wording of any policy or text.</b>
According to Representation Number 'SGC ( <i>Transport</i> )' in the Council's document 'OS4 - Local Green Space Designation Topic Paper (November 2016)', the amendment that has been made to the map (in document 'OS1c - Appendix III – Suggested Modifications (November 2016) to Policies Map Changes (June 2016)') – viz. the removal of a '15m buffer' – has been done because "The designation of the LGS adjacent the main road would potentially conflict with future strategic transport infrastructure projects and therefore the designation of the LGS should be would be [sic] contrary to the NPPF to ensure sustainable development beyond the plan."

As local members for the area we OBJECT to this amendment (i.e. removal of the 15m buffer) on the following grounds.

- a) We have not been consulted at all about this. This is despite having met with officers in early September to go through the objections of internal council departments to the nomination of spaces we had made.
- b) Nobody has ever made us aware of any possible 'future strategic transport infrastructure projects' in our area let alone anything that would involve having to sacrifice a slice of a local playing field.
- c) We cannot see how a 15m buffer would support any form of transport infrastructure other than perhaps some sort of lay-over area for buses. Whilst a buffer like this would facilitate the widening of the road – if that is what is intended by those who have a vision that they have not shared with us – it would only do so for a short section of road as the buffer is sandwiched between dwellings at the western (Deanery Road) and south-eastern (Baden Road) ends.
- d) There is no indication that Kingswood Rugby Club – who lease the playing field from the council and look after its maintenance – have been consulted about the potential loss of this 15m buffer. As that area includes part of their training area they ought to have been consulted.

We, therefore, OBJECT, to the removal of the 15m buffer from the map and restate our nomination as originally made for the whole field as set-out in the map below with the exception of the areas ringed with blue circles as the larger one is a square-ish parcel of land with planning permission and the smaller one is the site of small sub-station.

Green Space Code	Name of Nominated Space	Ward
LGSD413	Grimsbury Road Playing Field	Woodstock Ward



*Please continue on a separate sheet if necessary*

**Q5. Do you consider it necessary to participate at the oral part of the examination?**

- No, I do not wish to participate at the oral examination
- Yes, I wish to participate at the oral examination

**Q6. If you wish to participate, please outline why you feel it is necessary to participate at the oral part of the examination.**

**Please note the Inspector will determine the most appropriate procedure to adopt to hear those who have indicated that they wish to participate at the oral part of the examination.**

N/A



*Please continue on a separate sheet if necessary*

**Q7. Please indicate which, if any, of the following you wish to be notified about.**

- the publication of the recommendations of the independent Inspector
- the adoption of the Plan

*Please indicate as appropriate*

Signature:

Date:

15<sup>th</sup> December  
2016

Thank you for your time to complete and return this comment form.  
Please keep a copy for future reference.

**All comment must be received by no later than 7.00pm on 6<sup>th</sup> January 2016.**