

# Civic Centre (Council Offices)

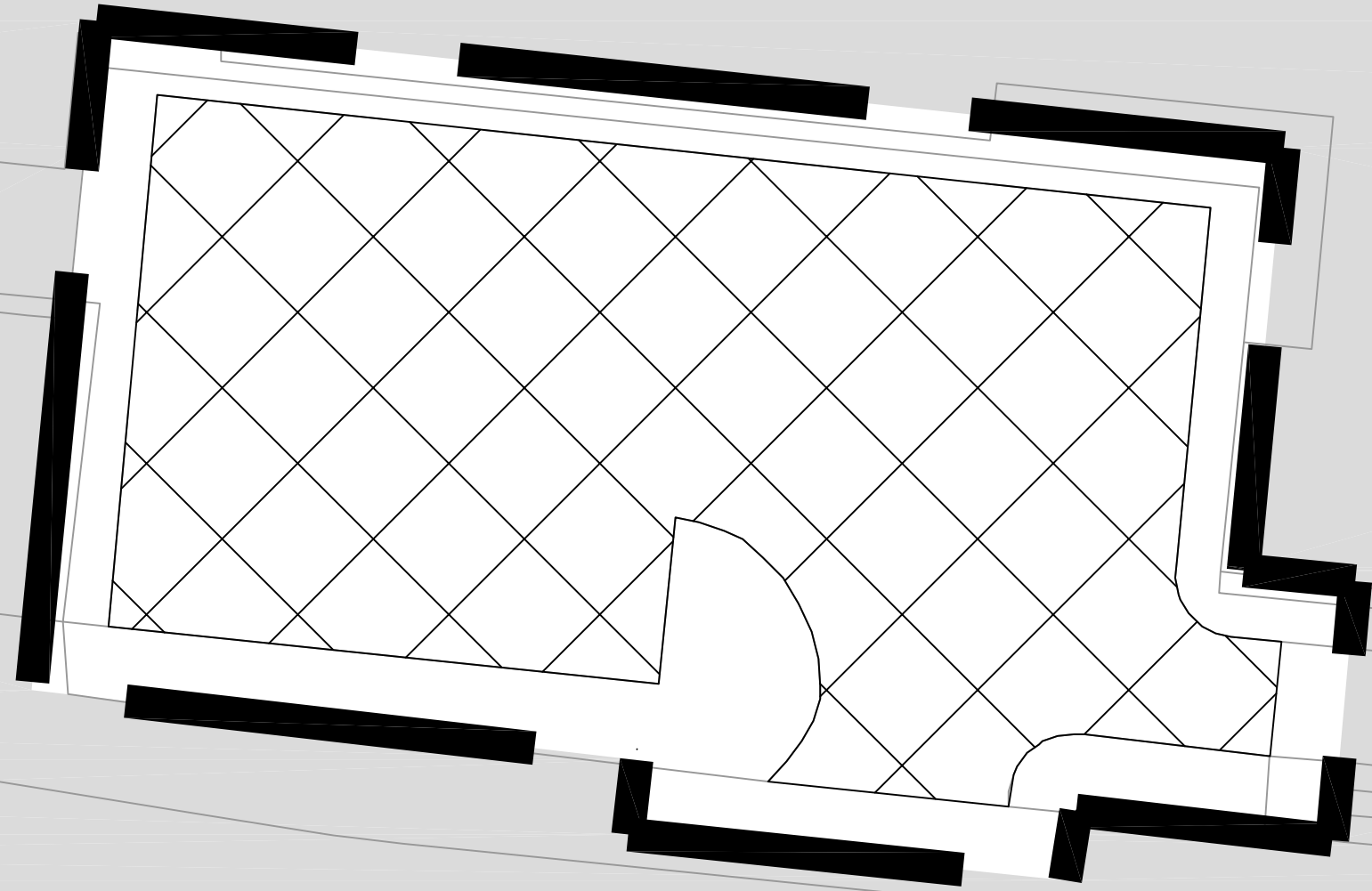
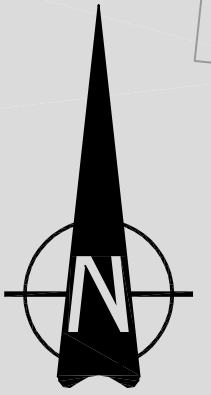

Shelter  
(Metres)

HIGH STREET

Acad Ref: I:\TMS Schemes\T303-KINGSWOOD\1172 - Kingswood Kings Chase Parking Review\5. Docs & Dwg\Drawings\T303-1172-01 Consultation.dwg : Plotted by raa on Nov 12, 2018 - 1:58pm

ORDNANCE SURVEY  
© Crown copyright and database rights 2018 Ordnance Survey 100023410.  
This map has been provided for this scheme consultation and must not be used for any other purpose. Only one paper copy may be made for your own use.

Rev	Description	Drawn	App'd	Date

**TRAFFIC ORDER KEY**

Off street parking place  
Limited Waiting 3 Hours - No return within 6 hours  
8am - 6pm - except Sundays and Bank Holidays

Traffic Order Boundary

**ADDITIONAL INFORMATION KEY**  
Note: bus stops/stands & pedestrian crossings prevail over underlying waiting restrictions and are shown for information. They are not subject to this Order.

Dropped kerb/accessway

**South Gloucestershire Council**  
DEPARTMENT OF ENVIRONMENT AND COMMUNITY SERVICES

**DIRECTOR**  
Steve Evans

**STREETCARE TRANSPORT & WASTE**  
PO Box 1954  
Bristol, BS37 0DD  
Telephone: 01454 868 000  
Email: TransportServices@southglos.gov.uk

Project		KINGSWOOD CIVIC CENTRE ACCOMMODATION PROJECT PUBLIC CAR PARK			
Title		OFF STREET PARKING PLACE TRAFFIC ORDER PLAN			
Scale @ A3	1:200				
Drawn	RAA	Checked		Approved	
Date	09/07/2018	Date		Date	
Dwg No.	T303	Scheme	1172	Number	45
				Rev.	-