

Department for Environment and Community Services

**The Occupier/Owner**  
**RE: Consultation in your area**

**Date:** 8<sup>th</sup> February 2019  
**Your Ref:**  
**Our Ref:** T423-400-A38 Patchway Link  
**Enquiries to:** David Crawford  
**Telephone:** 01454 865339  
**E-mail:** TransportServices@southglos.gov.uk

Dear Sir/Madam,

**A38 to Patchway Link**

I am writing to you as you may be affected by a traffic scheme in your area. Investigations have taken place to provide a pedestrian and cycle route between Little Stoke Park, Patchway and the A38, more specifically from Little Stoke Park over the railway to Redfield Road and connecting into the subway under the A38. The path will provide a valuable accessible link for pedestrians and cyclists during the bridge re-construction works at Gypsy Patch Lane, subject to agreements from all parties.

You can view the drawings and further details about the planned scheme online at <https://consultations.southglos.gov.uk/consult.ti/A38PatchwayLink/consultationHome> or by using the QR code below.

If you wish to comment on the scheme please respond by **1<sup>st</sup> March 2019** to have your say. To respond to the consultation and have your views taken into account, you must **complete the questionnaire**. The questionnaire can be completed online or if you do not have internet access please see below.

If you do not have access to the internet and wish to have a paper copy of all the information and questionnaire to complete, please request a copy by calling 01454 865339

If in the meantime you require any further information or clarification, please contact me on the above number.

Yours faithfully,

Scan Here:



**David Crawford**  
**Engineer**  
**Design & Operations**  
**Streetcare, Transport and Waste**



Nigel Riglar,

Director for Environment and Community Services

Streetcare, Transport and Waste, Design & Operations Team, P O Box 1954, Bristol, BS37 0DD

Tel: 01454 868004 E-mail: [TransportServices@southglos.gov.uk](mailto:TransportServices@southglos.gov.uk)

[www.southglos.gov.uk](http://www.southglos.gov.uk)

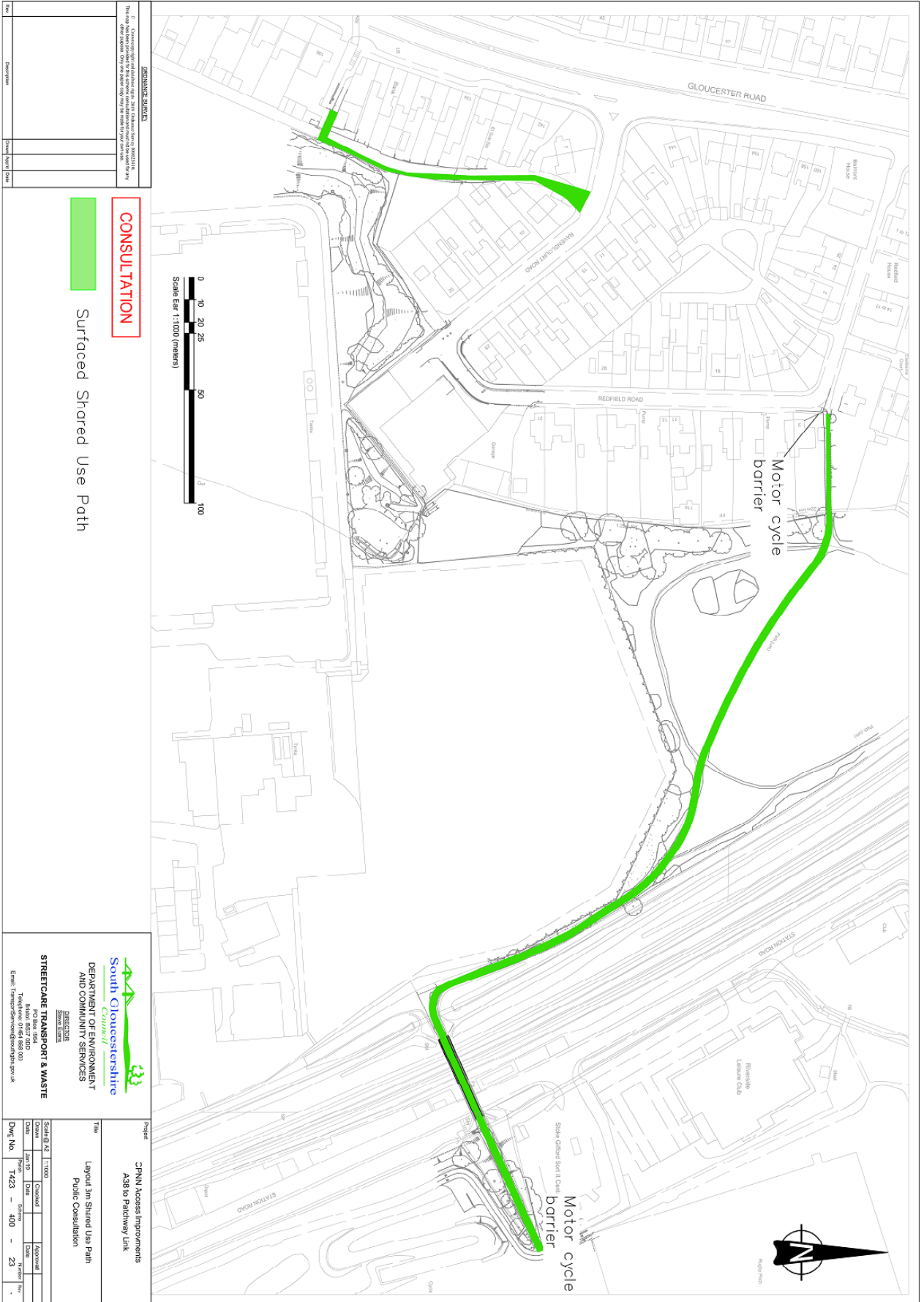

**CONSULTATION**

Surfaced Shared Use Path

**REVISIONS**

No.	Description	Date

**South Gloucestershire Council**  
 DEPARTMENT OF ENVIRONMENT AND COMMUNITY SERVICES  
 DIRECTOR GENERAL  
 STREETCARE TRANSPORT & WASTE  
 P O Box 1954  
 Telephone: 01454 868000  
 Email: TransportServices@southglos.gov.uk

Project: CPUN Access Improvements A38 to Parkway Link

Title: Layout 3m Surfaced Use Path Public Consultation

Scale @ A2	Drawn	Checked	Approved
1:1000			
DATE	DATE	DATE	DATE
DWG No.	T423 - 100	-	23